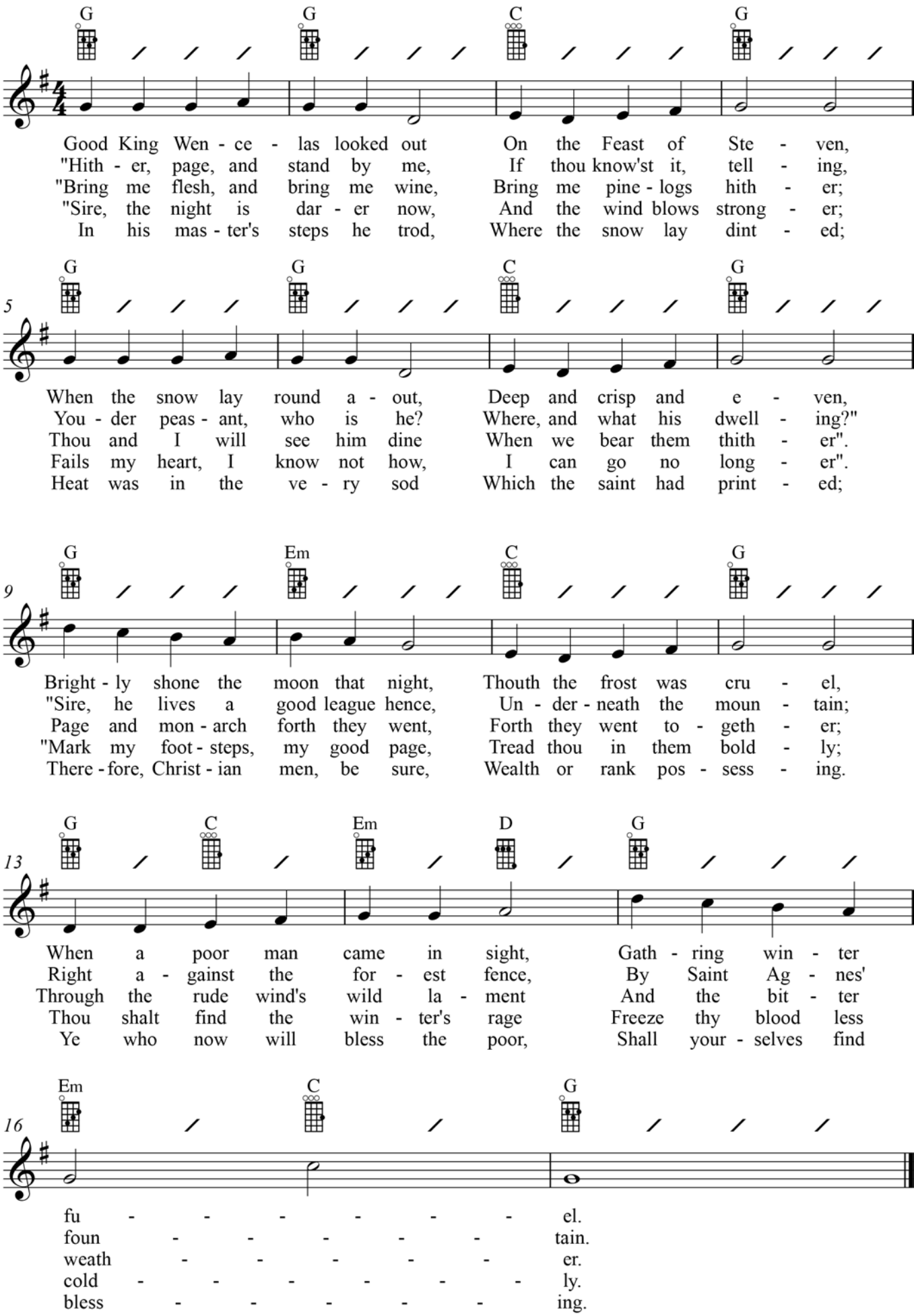Good King Wenceslas
The Ukulele Orchestra of GB